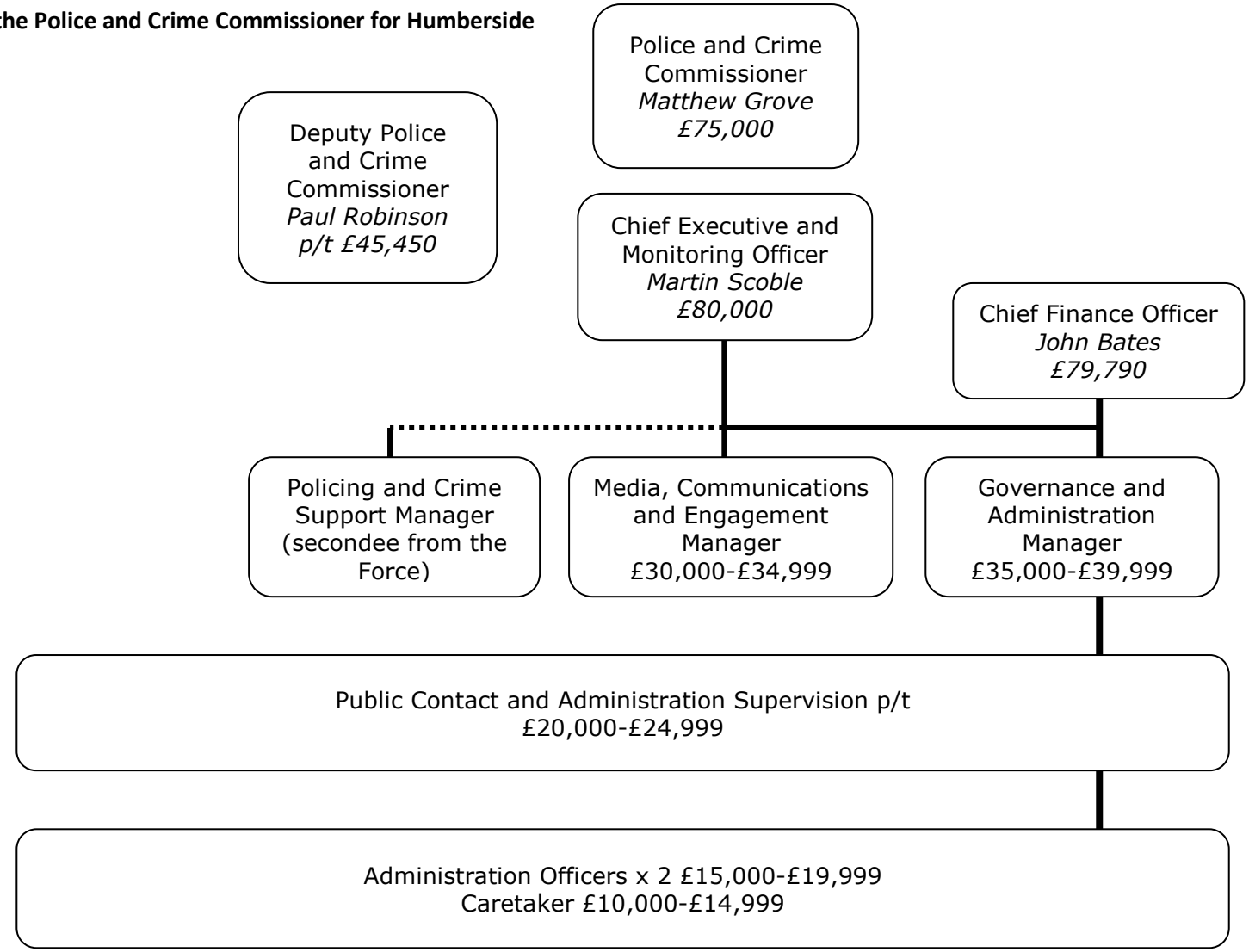Office of the Police and Crime Commissioner for Humberside